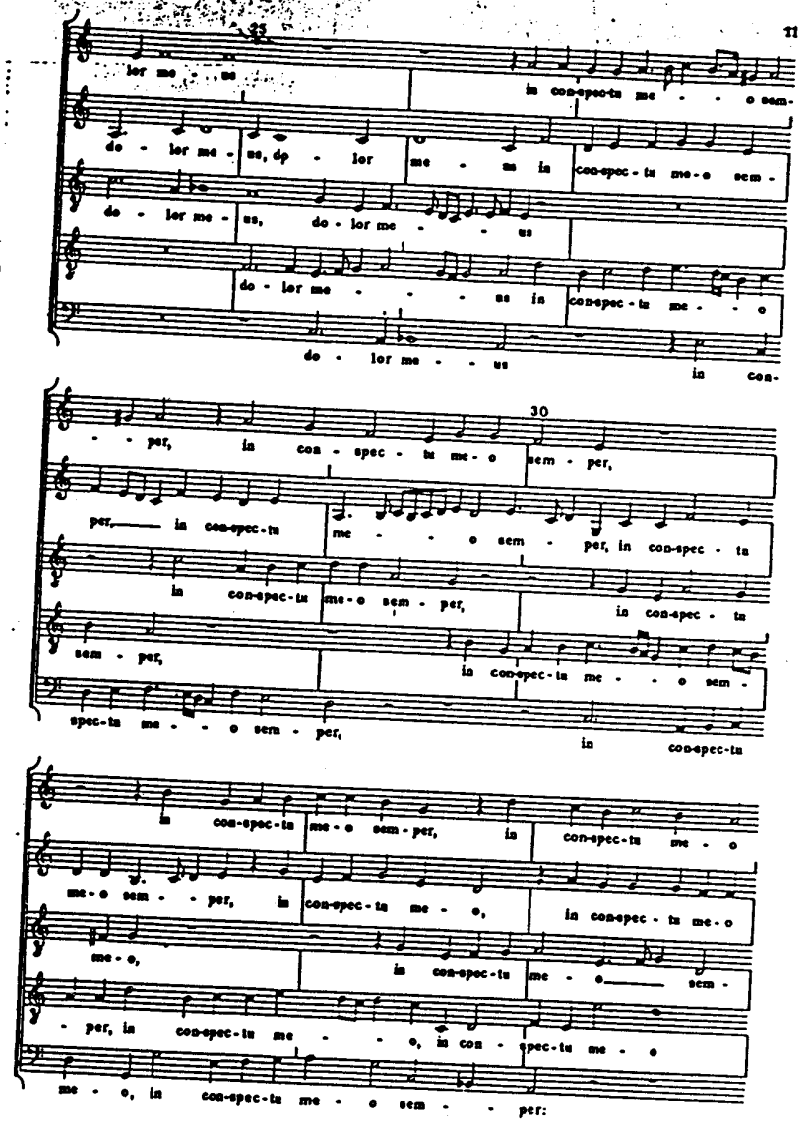

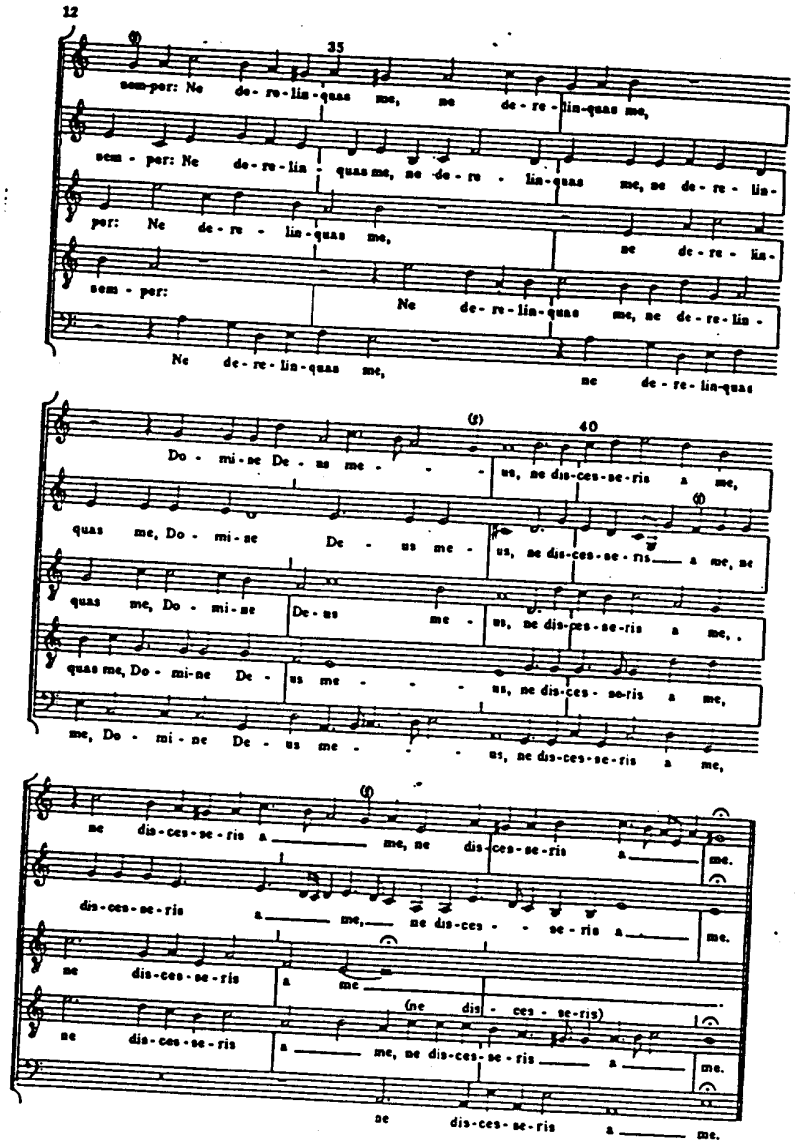

My pain is before me always.
Do not desert me, my Lord God; do not depart from me.