Logic Model

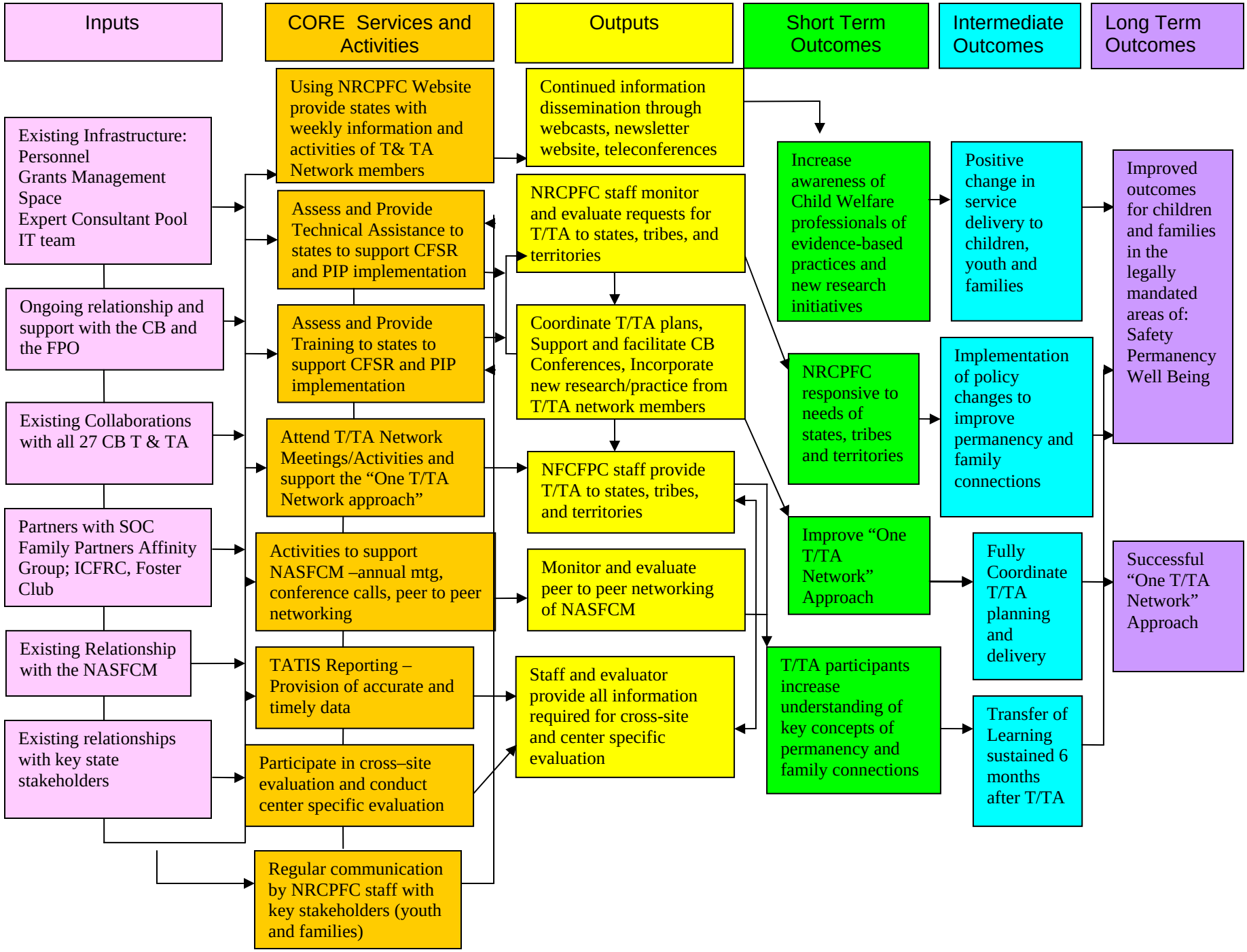
Inputs
CORE Services and Activities
Outputs
Short Term Outcomes
Intermediate Outcomes
Long Term Outcomes
Existing Infrastructure: Personnel Grants Management Space Expert Consultant Pool IT team
Ongoing relationship and support with the CB and the FPO
Existing Collaborations with all 27 CB T & TA
Partners with SOC Family Partners Affinity Group; ICFRC, Foster Club
Existing Relationship with the NASFCM
Existing relationships with key state stakeholders
Using NRCPFC Website provide states with weekly information and activities of T& TA Network members
Assess and Provide Technical Assistance to states to support CFSR and PIP implementation
Assess and Provide Training to states to support CFSR and PIP implementation
Attend T/TA Network Meetings/Activities and support the "One T/TA Network approach"
Activities to support NASFCM –annual mtg, conference calls, peer to peer networking
TATIS Reporting – Provision of accurate and timely data
Participate in cross–site evaluation and conduct center specific evaluation
Regular communication by NRCPFC staff with key stakeholders (youth and families)
Continued information dissemination through webcasts, newsletter website, teleconferences
NRCPFC staff monitor and evaluate requests for T/TA to states, tribes, and territories
Coordinate T/TA plans, Support and facilitate CB Conferences, Incorporate new research/practice from T/TA network members
NFCFPC staff provide T/TA to states, tribes, and territories
Monitor and evaluate peer to peer networking of NASFCM
Staff and evaluator provide all information required for cross-site and center specific evaluation
Increase awareness of Child Welfare professionals of evidence-based practices and new research initiatives
NRCPFC responsive to needs of states, tribes and territories
Improve "One T/TA Network" Approach
T/TA participants increase understanding of key concepts of permanency and family connections
Positive change in service delivery to children, youth and families
Implementation of policy changes to improve permanency and family connections
Fully Coordinate T/TA planning and delivery
Transfer of Learning sustained 6 months after T/TA
Improved outcomes for children and families in the legally mandated areas of: Safety Permanency Well Being
Successful "One T/TA Network" Approach