HUNTER
The City University of New York
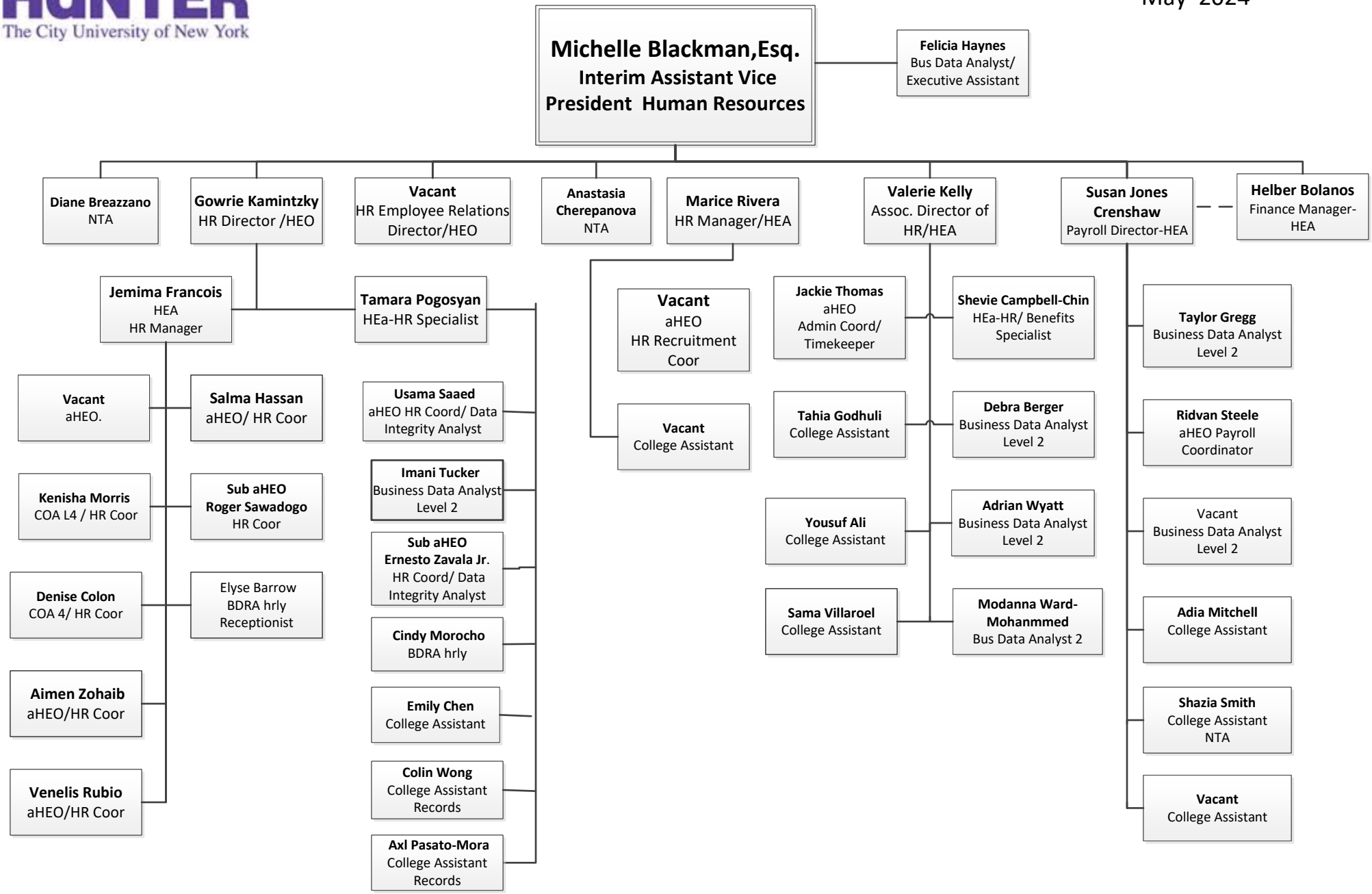
May 2024